



## Weekly Offender Statistics (WOS) Report as at 22/12/2011 00:00 hours



**Performance and Statistics**  
**Department of Corrective Services**

Generated On: 22/12/2011 9:56:00 AM

Generated by: JUSTICE\GrzelecA



## Report Notes

---

**Report Title** Weekly Offender Statistics (WOS) Report

**Report Designer** Performance and Statistics Team

**Last Modified**

**Report Data Source** WOSdb in the Analysis Platform

### Data Guidelines

This report shows a weekly snapshot of the Adult and Juvenile custodial systems and the variation between weekly snapshots as well as a rolling five year history of the snapshot reports in graphical form.



**Legend:**

**Adult OrderType Codes**

CB - Community Based Orders

CE - CEO Parole / Short Term Parole Orders

CSI - Conditional Suspended Imprisonment Orders

DS - Dangerous Sex Offender Orders

HB - Conditional/ Monitored Bail Orders

IS - Intensive Supervision Orders

PA - Parole Orders

PO - Probation Orders

PS - Pre-Sentence Orders

WD - Work and Development Orders

WR/RR - Work Release or ReEntry Release Orders



**Legend:      Juvenile OrderTypes**

AISO - Adult Intensive Supervision Order  
ACBO - Adult Community Based Order  
BAIL - Supervising Bail  
CONF - Court Conferencing Referral  
CUST - Juvenile Detention Support  
CWO - Community Work Order  
DBWT - Deferred Bench Warrant  
INOR - Interstate Order  
IYSO - Intensive Youth Supervision Order  
JCRO - Juvenile Conditional Release Order  
JTMP - Juvenile Drug Court (CATS) Treatment  
Mgmt Plan  
JJTM - JJ Team Referral  
PREV - Prevention  
PRIS - Adult Prison Support  
SRO - Supervised Release Order  
YCBO - Youth Community Based Order

**All Reports:**

**Includes:**      Adult Pre-sentence Report  
Breach of Adult Court Order Report  
Breach of Juvenile Court Order Report  
Breach of SRO Report (S.144 - non-compliance)  
Breach of SRO Report (S.145 - offending)  
Combined Juvenile Court Report & Adult PSR  
Court Report  
Court Conference Referral Report  
Juvenile Court Diversion Assessment



Weekly Offender Statistics - Thursday Prisoner Population Report as at 22/12/2011 00:00 hours

Adult Prisoner Population

	Count	% of Total	Previous Count	Variation
Total *	4737		4761	-24
Sentenced	3871	81.7%	3869	2
Remand	848	17.9%	875	-27
Aboriginal	1837	38.8%	1855	-18
Female	369	7.8%	374	-5
Hospital/Lockup	18	0.4%	17	1
Fine Defaulters:				
State ^	13	0.3%	19	-6
Federal	0	0.0%	0	0
By Facility				
Acacia	990	20.9%	991	-1
Albany	304	6.4%	301	3
Bandyup	222	4.7%	224	-2
Boronia Pre release	75	1.6%	77	-2
Broome	105	2.2%	112	-7
Bunbury	329	6.9%	335	-6
Casuarina	625	13.2%	622	3
Eastern Goldfields	133	2.8%	136	-3
Greenough	285	6.0%	287	-2
Hakea	817	17.2%	824	-7
Karnet	237	5.0%	238	-1
Pardelup	91	1.9%	88	3
Roebourne	163	3.4%	168	-5
Woorloo	361	7.6%	358	3
Alternatives to Imprisonment (inc Early release, Bail and Pre-Sentence orders)				
CEO/Short Term Parole	67	7.6%	66	1
Conditional Bail	243	27.5%	242	1
Cwltb Parole	13	1.5%	13	0
Interstate parole	6	0.7%	6	0
Monitored Bail	0	0.0%	0	0
Pre-Sentence	194	22.0%	196	-2
State Parole	293	33.2%	294	-1
Work Rel. or Re-Entry	0	0.0%	0	0

Juvenile Custodial Population

Total	173		200	-27
Sentenced	97	56.1%	95	2
Unsentenced	76	43.9%	105	-29
Aboriginal	113	65.3%	130	-17
Female	17	9.8%	25	-8
Supervised Bail	56		57	-1
By Facility				
Banksia Hill	117	67.6%	117	0
Range View	56	32.4%	83	-27

\* Includes Hospital/Lockup  
^ Includes cases where fine defaulters have a current remand warrant

Trends in Justice - Rolling Five Year History

Adult Prisoner Population - Rolling 5 Year Snapshot

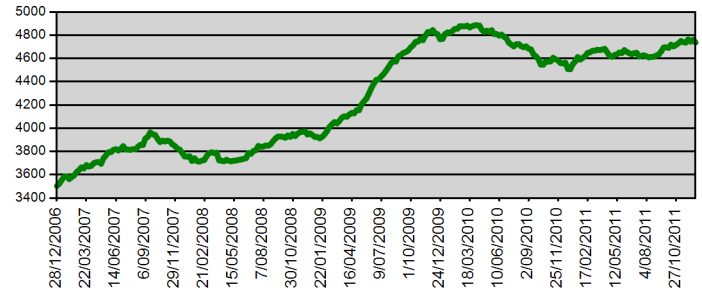

Juvenile Detention Population - Rolling 5 Year Snapshot

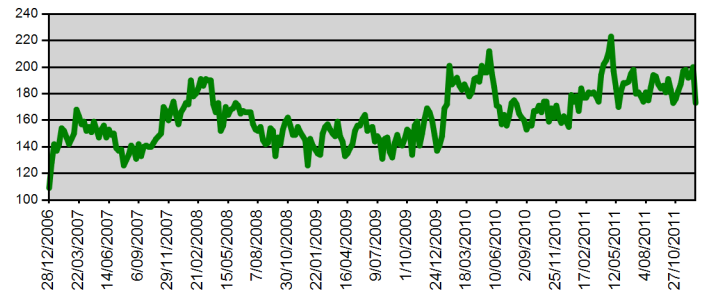

Adult Community Corrections - Orders and Offenders - Rolling 5 Year Snapshot

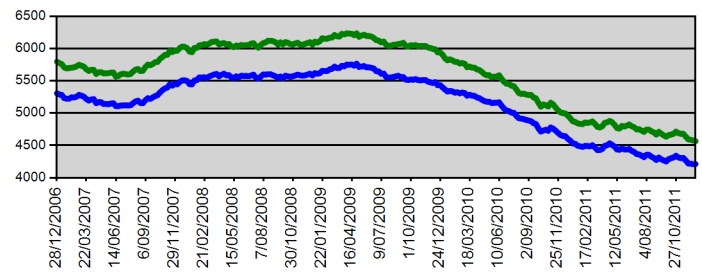

Juvenile Community Justice - Orders and Offenders - Rolling 5 Year Snapshot

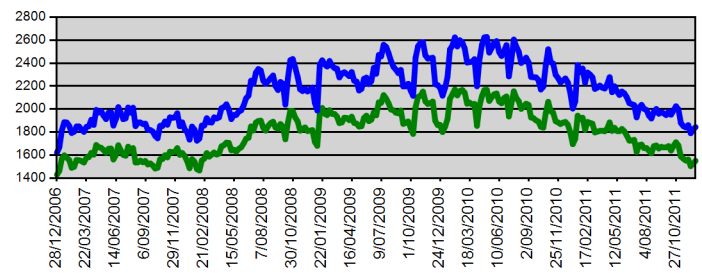

Juvenile Community Justice - JJTeam Referrals and Distinct Persons - Snapshot (Since 19 Oct 2006)

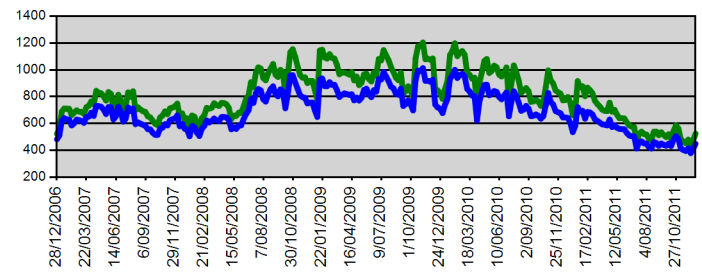



Adult Community Justice Service Orders Valid as at 15/12/2011 00:00 hours														Distinct Persons						
Branch	IS	CB	CSI	DS	PS	PO	HB	CE	PA	WR / RR	WD	Total Count Orders	Distinct Persons Special / High Risk	Variation Total Distinct Persons	Aboriginal Male	Aboriginal Female	Non-Aboriginal Male	Non-Aboriginal Female	Not Recorded	Total Distinct Persons
Albany	16	48	14	1	9	0	12	0	9	0	8	117	6	2	21	9	56	13	0	99
Broome	44	53	13	1	7	0	0	2	4	0	31	155	6	2	97	28	12	3	7	147
Bunbury	62	109	32	2	1	0	12	3	12	0	7	240	15	3	31	15	133	37	0	216
Busselton	32	43	11	0	4	1	3	0	4	0	1	99	6	3	6	3	60	17	1	87
Carnarvon	6	24	7	0	0	0	0	0	1	0	2	40	0	-3	26	5	8	1	0	40
Central Breach Unit	0	1	0	0	0	0	0	0	0	0	0	1	0	0	0	0	1	0	0	1
Central East Metro	85	120	45	5	10	0	4	4	22	0	1	296	23	-4	45	26	162	39	3	275
Central Law Court	0	0	0	0	0	0	14	0	0	0	0	14	2	-1	1	2	7	2	2	14
Central West Metro	88	143	54	1	2	3	19	7	50	0	8	375	26	-3	32	14	237	62	5	350
Court Assessment Treatment	3	9	0	0	40	0	56	0	0	0	0	108	33	4	11	5	42	10	0	68
Esperance	11	20	4	0	9	0	1	1	1	0	2	49	2	1	12	6	16	7	2	43
Geraldton	33	76	18	1	3	0	10	1	5	0	2	149	2	0	50	20	55	16	1	142
Halls Creek	23	13	5	0	3	0	0	0	1	0	18	63	2	3	46	10	1	0	3	60
Kalgoorlie	49	67	15	0	31	1	5	2	4	0	28	202	4	6	85	49	44	11	0	189
Karratha	17	24	4	0	0	0	1	1	2	0	6	55	3	5	17	12	14	4	2	49
Katanning	9	15	7	0	3	0	1	0	0	0	2	37	0	1	13	5	14	1	0	33
Kununurra	28	16	6	0	9	0	1	0	2	0	16	78	6	-2	47	17	5	0	3	72
Mandurah	26	75	22	0	0	1	8	4	11	0	12	159	9	0	16	4	103	27	1	151
Meekatharra	2	33	4	0	0	1	0	0	0	0	0	40	0	1	18	18	3	0	0	39
Narrogin	11	33	5	0	0	0	1	0	0	0	1	51	1	0	18	5	19	6	1	49
Newman	13	28	2	0	2	0	0	0	1	0	24	70	0	-2	40	17	6	1	1	65
North East Metro	93	139	44	2	10	1	23	4	34	0	4	354	21	5	59	21	203	50	1	334
North West Metro	163	160	84	0	14	3	20	15	52	0	6	517	24	-5	59	23	339	61	0	482
Northam	28	39	13	0	1	0	0	1	7	0	4	93	6	3	23	14	39	8	2	86
Rockingham	63	108	40	1	11	0	13	4	29	0	7	276	12	4	26	11	179	39	0	255
Roebourne	12	27	2	0	4	0	0	5	0	0	13	63	1	-2	35	9	8	3	0	55
South East Metro	112	192	67	4	9	0	18	8	28	0	18	456	18	-7	67	18	291	48	2	426
South Hedland	40	53	10	0	7	0	0	4	3	0	14	131	5	-7	77	28	14	3	0	122
South West Coasta	73	96	43	1	5	2	21	1	30	0	6	278	12	-6	29	19	162	49	3	262
<b>TOTAL</b>	<b>1142</b>	<b>1764</b>	<b>571</b>	<b>19</b>	<b>194</b>	<b>13</b>	<b>243</b>	<b>67</b>	<b>312</b>	<b>0</b>	<b>241</b>	<b>4566</b>	<b>245</b>	<b>1</b>	<b>1007</b>	<b>413</b>	<b>2233</b>	<b>518</b>	<b>40</b>	<b>4211</b>
% of Total Orders	25.01%	38.63%	12.51%	0.42%	4.25%	0.28%	5.32%	1.47%	6.83%	0.00%	5.28%	Average orders/person		1.08	23.91%	9.81%	53.03%	12.30%	0.95%	100.00%



Branch	Juvenile Community Justice Service Orders Valid as at 15/12/2011 00:00 hrs										Distinct Persons on Orders							Reports	Total Services			
	AIISO	ACBO	IYSO	YCBO	JCRO	CWO	INOR	SRO	BAIL	Total Orders	AB Male	AB Fem	Non AB Male	Non AB Fem	Not Recorded	Total Distinct Persons	Special Risk			Variation Total Distinct Persons on previous week	JJTM Referrals	JJTM Distinct Persons
Albany Branch	0	0	5	3	7	0	1	1	0	16	11	1	1	3	0	16	3	-1	0	0	1	17
Broome RYJS	0	0	9	3	11	0	0	8	0	31	28	2	0	0	0	30	10	-1	0	0	4	35
Broome Y&FSS	0	0	0	0	0	0	0	0	0	0	0	0	0	0	0	0	2	-3	0	0	0	0
Bunbury Branch	0	0	8	15	4	0	0	2	0	29	7	3	14	3	0	27	2	-5	0	0	13	42
Busselton Branch	0	0	1	6	1	0	0	1	0	9	2	0	5	1	0	8	1	3	0	0	3	12
Carnarvon Branch	0	0	0	0	0	0	0	0	0	0	0	0	0	0	0	0	0	0	0	0	0	0
Carnarvon RYJS	0	0	4	3	1	0	0	1	0	9	7	2	0	0	0	9	1	-2	0	0	3	12
Central Metro YJS	0	0	19	34	15	0	1	22	0	90	35	13	35	5	0	88	44	-2	0	0	47	137
Derby Y&FSS	0	0	0	0	0	0	0	0	0	0	0	0	0	0	0	0	0	0	0	0	0	0
Esperance Branch	0	0	0	2	2	0	0	1	0	5	4	0	1	0	0	5	1	1	0	0	2	7
Fitzroy Crossing Y&FSS	0	0	0	0	0	0	0	0	0	0	0	0	0	0	0	0	0	1	0	0	0	0
Geraldton RYJS	0	0	4	18	4	0	0	5	0	31	19	5	4	1	0	29	8	1	0	0	2	33
Goldfields Y & FSS	0	0	0	0	0	0	0	0	0	0	0	0	0	0	0	0	0	1	0	0	0	0
Halls Creek Branch	0	0	2	7	3	0	0	0	0	12	12	0	0	0	0	12	1	1	0	0	0	12
Halls Creek Y&FSS	0	0	0	0	0	0	0	0	0	0	0	0	0	0	0	0	0	0	0	0	0	0
Kalgoorlie YJS	0	0	9	9	3	0	0	3	0	24	17	0	3	3	0	23	7	2	0	0	3	27
Karratha Branch	0	0	4	5	6	0	0	2	0	17	11	3	1	1	0	16	2	-4	0	0	1	18
Katanning Branch	0	0	0	1	0	0	0	0	0	1	0	0	0	1	0	1	0	0	0	0	0	1
Kununurra RYJS	0	0	4	9	3	0	0	2	0	18	17	1	0	0	0	18	6	-1	0	0	6	24
Kununurra Y&FSS	0	0	0	0	0	0	0	0	0	0	0	0	0	0	0	0	0	0	0	0	0	0
Meekatharra Branch	0	0	6	15	2	0	0	2	0	25	24	0	0	0	0	24	4	-2	0	0	2	27
Meekatharra Y&FSS	0	0	0	0	0	0	0	0	0	0	0	0	0	0	0	0	1	1	0	0	0	0
Narrogin Branch	0	0	3	3	0	0	1	0	0	6	3	2	1	0	0	6	1	-2	7	7	0	13
Newman Branch	0	0	5	8	0	0	0	0	0	13	10	0	2	0	0	12	0	3	0	0	4	17
Newman Y&FSS	0	0	0	0	0	0	0	0	0	0	0	0	0	0	0	0	0	0	0	0	0	0
North Metro YJS	0	0	21	34	23	0	2	5	0	83	26	3	47	5	0	81	28	-4	0	0	26	109
Northam Branch	0	0	5	7	2	0	0	1	0	15	11	0	1	1	1	14	3	1	0	0	3	18
Roebourne Branch	0	0	4	12	4	0	0	6	0	26	17	6	1	0	0	24	5	2	0	0	5	31
Roebourne Y&FSS	0	0	0	0	0	0	0	0	0	0	0	0	0	0	0	0	0	0	0	0	0	0
South East Metro	0	0	28	69	40	4	1	10	0	151	64	16	53	11	1	145	24	2	0	0	43	194
South Hedland Branch	0	0	7	13	8	0	0	2	0	30	20	7	0	0	1	28	4	2	0	0	8	38
South Hedland Y&FSS	0	0	0	0	0	0	0	0	0	0	0	0	0	0	0	0	0	3	0	0	0	0
South West Metro Youth Justice Services	0	0	24	66	40	1	0	17	0	148	42	11	71	13	6	143	27	0	0	0	41	189
Wyndham Y&FSS	0	0	0	0	0	0	0	0	0	0	0	0	0	0	0	0	0	0	0	0	0	0
<b>TOTAL Branches</b>	<b>0</b>	<b>0</b>	<b>172</b>	<b>342</b>	<b>179</b>	<b>5</b>	<b>6</b>	<b>91</b>	<b>0</b>	<b>789</b>	<b>387</b>	<b>75</b>	<b>240</b>	<b>48</b>	<b>9</b>	<b>759</b>	<b>185</b>	<b>-3</b>	<b>7</b>	<b>7</b>	<b>217</b>	<b>1013</b>



Juvenile Community Justice Service Orders Valid as at 15/12/2011 00:00 hrs											Distinct Persons on Orders											
Branch	AISO	ACBO	IYSO	YCBO	JCRO	CWO	INOR	SRO	BAIL	Total Orders	AB Male	AB Fem	Non AB Male	Non AB Fem	Not Recorded	Total Distinct Persons	Special Risk	Variation Total Distinct Persons on previous week	JJTM Referrals	JJTM Distinct Persons	Reports	Total Services
Albany JJ Team	0	0	0	0	0	0	0	0	0	0	0	0	0	0	0	0	0	0	15	12	0	15
Broome JJ Team	0	0	0	0	0	0	0	0	0	0	0	0	0	0	0	0	0	-4	28	19	0	28
Bunbury JJ Team	0	0	0	0	0	0	0	0	0	0	0	0	0	0	0	0	0	-1	10	10	0	10
Carnarvon JJT	0	0	0	0	0	0	0	0	0	0	0	0	0	0	0	0	0	-6	3	3	0	3
Central Metro JJT	0	0	0	0	0	0	0	0	0	0	0	0	0	0	0	0	0	-6	58	51	0	58
Geraldton JJ Team	0	0	0	0	0	0	0	0	0	0	0	0	0	0	0	0	0	0	13	13	0	13
Halls Creek JJ Team	0	0	0	0	0	0	0	0	0	0	0	0	0	0	0	0	0	0	0	0	0	0
Kalgoorlie JJ Team	0	0	0	0	0	0	0	0	0	0	0	0	0	0	0	0	0	-4	9	9	0	9
Karratha JJ Team	0	0	0	0	0	0	0	0	0	0	0	0	0	0	0	0	0	15	33	30	0	33
Kununurra JJ Team	0	0	0	0	0	0	0	0	0	0	0	0	0	0	0	0	0	0	47	35	0	47
Meekatharra JJ Team	0	0	0	0	0	0	0	0	0	0	0	0	0	0	0	0	0	-2	2	2	0	2
Newman JJ Team	0	0	0	0	0	0	0	0	0	0	0	0	0	0	0	0	0	4	30	21	0	30
North Metro JJ Team	0	0	0	0	0	0	0	0	0	0	0	0	0	0	0	0	0	6	52	45	0	52
Northam JJ Team	0	0	0	0	0	0	0	0	0	0	0	0	0	0	0	0	0	3	12	12	0	12
Roebourne JJ Team	0	0	0	0	0	0	0	0	0	0	0	0	0	0	0	0	1	12	31	24	0	31
South East Metro JJ Team	0	0	0	0	0	0	0	0	0	0	0	0	0	0	0	0	0	2	57	56	0	57
South Hedland JJ Team	0	0	0	0	0	0	0	0	0	0	0	0	0	0	0	0	0	13	27	23	0	27
South West Metro JJ Team	0	0	0	0	0	0	0	0	0	0	0	0	0	0	0	0	0	4	90	76	5	95
<b>TOTAL JJ Team</b>	<b>0</b>	<b>0</b>	<b>0</b>	<b>0</b>	<b>0</b>	<b>0</b>	<b>0</b>	<b>0</b>	<b>0</b>	<b>0</b>	<b>0</b>	<b>0</b>	<b>0</b>	<b>0</b>	<b>0</b>	<b>0</b>	<b>1</b>	<b>36</b>	<b>517</b>	<b>441</b>	<b>5</b>	<b>522</b>
Court Assessment and Treatment Service	0	0	0	0	0	0	0	0	0	0	0	0	0	0	0	0	0	0	0	0	13	13
Geraldton Y & FSS	0	0	0	0	0	0	0	0	0	0	0	0	0	0	0	0	1	1	0	0	0	0
Killara Youth Services	0	0	0	0	0	0	0	0	0	0	0	0	0	0	0	0	0	-9	0	0	0	0
<b>TOTAL Others</b>	<b>0</b>	<b>0</b>	<b>0</b>	<b>0</b>	<b>0</b>	<b>0</b>	<b>0</b>	<b>0</b>	<b>0</b>	<b>0</b>	<b>0</b>	<b>0</b>	<b>0</b>	<b>0</b>	<b>0</b>	<b>0</b>	<b>1</b>	<b>-8</b>	<b>0</b>	<b>0</b>	<b>13</b>	<b>13</b>
<b>Not Recorded</b>	<b>0</b>	<b>0</b>	<b>0</b>	<b>0</b>	<b>0</b>	<b>0</b>	<b>0</b>	<b>0</b>	<b>0</b>	<b>0</b>	<b>0</b>	<b>0</b>	<b>0</b>	<b>0</b>	<b>0</b>	<b>0</b>	<b>0</b>	<b>0</b>	<b>0</b>	<b>0</b>	<b>0</b>	<b>0</b>
<b>TOTAL Not Recorded</b>	<b>0</b>	<b>0</b>	<b>0</b>	<b>0</b>	<b>0</b>	<b>0</b>	<b>0</b>	<b>0</b>	<b>0</b>	<b>0</b>	<b>0</b>	<b>0</b>	<b>0</b>	<b>0</b>	<b>0</b>	<b>0</b>	<b>0</b>	<b>0</b>	<b>0</b>	<b>0</b>	<b>0</b>	<b>0</b>
<b>GRAND TOTAL</b>	<b>0</b>	<b>0</b>	<b>172</b>	<b>342</b>	<b>179</b>	<b>5</b>	<b>6</b>	<b>91</b>	<b>0</b>	<b>789</b>	<b>387</b>	<b>75</b>	<b>240</b>	<b>48</b>	<b>9</b>	<b>759</b>	<b>187</b>	<b>25</b>	<b>524</b>	<b>448</b>	<b>235</b>	<b>1548</b>
% of Total Orders	0.00%	0.00%	21.80%	43.35%	22.69%	0.63%	0.76%	11.53%	0.00%	100.00%	50.99%	9.88%	31.62%	6.32%	1.19%	Average Supervised Orders / Person		1.04				





**Adults Offenders in Custody as at 22/12/2011 00:00 Hours. Count by Facility, Status, Ethnicity and Gender.**

This includes all persons in workcamps and in hospital and lockup.

FACILITY	Sentenced							Unsentenced							Total
	Aboriginal			Non-Aboriginal			Total	Aboriginal			Non-Aboriginal			Total	
	MALE	FEMALE	Total	MALE	FEMALE	Total		MALE	FEMALE	Total	MALE	FEMALE	Total		
ACACIA PRISON	398	0	398	591	0	591	989	0	0	0	1	0	1	1	990
ALBANY REGIONAL PRISON	97	0	97	187	0	187	284	6	0	6	14	0	14	20	304
BANDYUP WOMENS PRISON	0	66	66	0	93	93	159	0	31	31	0	32	32	63	222
BORONIA PRE RELEASE CENTRE	0	9	9	0	66	66	75	0	0	0	0	0	0	0	75
BROOME REGIONAL PRISON	72	5	77	16	0	16	93	9	3	12	0	0	0	12	105
BUNBURY REGIONAL PRISON	54	0	54	253	0	253	307	9	0	9	13	0	13	22	329
CASUARINA PRISON	221	0	221	318	0	318	539	64	0	64	22	0	22	86	625
EASTERN GOLDFIELDS REGIONAL PRISON	58	18	76	29	2	31	107	10	6	16	9	1	10	26	133
GREENOUGH REGIONAL PRISON	185	17	202	38	2	40	242	32	3	35	8	0	8	43	285
HAKEA PRISON	72	0	72	217	0	217	289	161	0	161	367	0	367	528	817
KARNET PRISON FARM	27	0	27	210	0	210	237	0	0	0	0	0	0	0	237
PARDELUP PRISON FARM	5	0	5	86	0	86	91	0	0	0	0	0	0	0	91
ROEBOURNE REGIONAL PRISON	95	7	102	11	0	11	113	41	8	49	1	0	1	50	163
WOOROLOO PRISON FARM	48	0	48	313	0	313	361	0	0	0	0	0	0	0	361
<b>Total</b>	<b>1332</b>	<b>122</b>	<b>1454</b>	<b>2269</b>	<b>163</b>	<b>2432</b>	<b>3886</b>	<b>332</b>	<b>51</b>	<b>383</b>	<b>435</b>	<b>33</b>	<b>468</b>	<b>851</b>	<b>4737</b>



Juvenile Offenders in Detention as at 22/12/2011 00:00 Hours. Count by Facility, Status, Ethnicity and Gender.															
FACILITY	Sentenced							Unsentenced							Total
	Aboriginal			Non-Aboriginal			Total	Aboriginal			Non-Aboriginal			Total	
	MALE	FEMALE	Total	MALE	FEMALE	Total		MALE	FEMALE	Total	MALE	FEMALE	Total		
BANKSIA HILL DETENTION CENTRE	51	0	51	38	0	38	89	20	0	20	8	0	8	28	117
RANGEVIEW REMAND CENTRE	3	3	6	0	2	2	8	25	11	36	11	1	12	48	56
<b>Total</b>	<b>54</b>	<b>3</b>	<b>57</b>	<b>38</b>	<b>2</b>	<b>40</b>	<b>97</b>	<b>45</b>	<b>11</b>	<b>56</b>	<b>19</b>	<b>1</b>	<b>20</b>	<b>76</b>	<b>173</b>



**Prisoners in Custody of Hospital or Police Lockup as at 22/12/2011 00:00 Hours.**

Parent Facility and Prisoner Locations		Sentenced			Unsentenced			Total
		A	N	Total	A	N	Total	
		MALE	MALE		MALE	MALE		
CASUARINA PRISON	CASU EU LONGTERM HOSPITAL	1	3	4	0	0	0	4
	HEALTH APPOINTMENT	1	0	1	0	0	0	1
HAKEA PRISON	HAKE EU POLICE LOCKUP	0	4	4	0	0	0	4
	GRAYLANDS HOSPITAL	0	0	0	1	1	2	2
	HAKE EU LONGTERM HOSPITAL	0	0	0	0	1	1	1
ACACIA PRISON	HOSPITAL ADMISSION OVERNIGHT	2	1	3	0	0	0	3
	HOSPITAL DAY ADMIT	0	1	1	0	0	0	1
	HEALTH APPOINTMENT	0	1	1	0	0	0	1
WOOROLOO PRISON FARM	JOONDALUP LOCKUP	0	1	1	0	0	0	1
<b>Total</b>		<b>4</b>	<b>11</b>	<b>15</b>	<b>1</b>	<b>2</b>	<b>3</b>	<b>18</b>



**Prisoners in Custody of WorkCamp as at 22/12/2011 00:00 Hours.**

Parent Facility and WorkCamp Locations		Sentenced			Total
		Aboriginal	Non-Aboriginal	Total	
		MALE	MALE		
<b>BROOME REGIONAL PRISON</b>	<b>WYNDHAM WORK CAMP</b>	<b>8</b>	<b>2</b>	<b>10</b>	<b>10</b>
<b>EASTERN GOLDFIELDS REGIONAL PRISON</b>	<b>WARBURTON WORKCAMP</b>	<b>5</b>	<b>0</b>	<b>5</b>	<b>5</b>
<b>PARDELUP PRISON FARM</b>	<b>WALPOLE WORK CAMP</b>	<b>0</b>	<b>10</b>	<b>10</b>	<b>10</b>
<b>ROEBOURNE REGIONAL PRISON</b>	<b>MILLSTREAM WORKCAMP</b>	<b>8</b>	<b>2</b>	<b>10</b>	<b>10</b>
<b>WOOROLOO PRISON FARM</b>	<b>WYALKATCHEM WORKCAMP</b>	<b>0</b>	<b>8</b>	<b>8</b>	<b>8</b>
<b>Total</b>		<b>21</b>	<b>22</b>	<b>43</b>	<b>43</b>