



Weekly Offender Statistics (WOS) Report as at 24/11/2011 00:00 hours



Performance and Statistics

Department of Corrective Services

Generated On: 24/11/2011 11:47:11 AM

Generated by: JUSTICE\GrzelecA



Report Notes

Report Title Weekly Offender Statistics (WOS) Report

Report Designer Performance and Statistics Team

Last Modified

Report Data Source WOSdb in the Analysis Platform

Data Guidelines

This report shows a weekly snapshot of the Adult and Juvenile custodial systems and the variation between weekly snapshots as well as a rolling five year history of the snapshot reports in graphical form.



Legend:

Adult OrderType Codes

CB - Community Based Orders

CE - CEO Parole / Short Term Parole Orders

CSI - Conditional Suspended Imprisonment Orders

DS - Dangerous Sex Offender Orders

HB - Conditional/ Monitored Bail Orders

IS - Intensive Supervision Orders

PA - Parole Orders

PO - Probation Orders

PS - Pre-Sentence Orders

WD - Work and Development Orders

WR/RR - Work Release or ReEntry Release Orders



Legend: Juvenile OrderTypes

AISO - Adult Intensive Supervision Order
ACBO - Adult Community Based Order
BAIL - Supervising Bail
CONF - Court Conferencing Referral
CUST - Juvenile Detention Support
CWO - Community Work Order
DBWT - Deferred Bench Warrant
INOR - Interstate Order
IYSO - Intensive Youth Supervision Order
JCRO - Juvenile Conditional Release Order
JTMP - Juvenile Drug Court (CATS) Treatment Mgmt Plan
JJTM - JJ Team Referral
PREV - Prevention
PRIS - Adult Prison Support
SRO - Supervised Release Order
YCBO - Youth Community Based Order

All Reports:

Includes: Adult Pre-sentence Report
Breach of Adult Court Order Report
Breach of Juvenile Court Order Report
Breach of SRO Report (S.144 - non-compliance)
Breach of SRO Report (S.145 - offending)
Combined Juvenile Court Report & Adult PSR
Court Report
Court Conference Referral Report
Juvenile Court Diversion Assessment



Weekly Offender Statistics - Thursday Prisoner Population Report as at 24/11/2011 00:00 hours

Adult Prisoner Population

	Count	% of Total	Previous Count	Variation
Total *	4737		4740	-3
Sentenced	3836	81.0%	3842	-6
Remand	883	18.6%	881	2
Aboriginal	1821	38.4%	1812	9
Female	369	7.8%	363	6
Hospital/Lockup	18	0.4%	17	1
Fine Defaulters:				
State ^	14	0.3%	10	4
Federal	0	0.0%	0	0
By Facility				
Acacia	995	21.0%	995	0
Albany	310	6.5%	310	0
Bandyup	227	4.8%	222	5
Boronia Pre release	81	1.7%	82	-1
Broome	111	2.3%	110	1
Bunbury	327	6.9%	331	-4
Casuarina	622	13.1%	631	-9
Eastern Goldfields	138	2.9%	135	3
Greenough	280	5.9%	279	1
Hakea	785	16.6%	783	2
Karnet	236	5.0%	237	-1
Pardelup	92	1.9%	94	-2
Roebourne	168	3.5%	165	3
Woorloo	365	7.7%	366	-1
Alternatives to Imprisonment (inc Early release, Bail and Pre-Sentence orders)				
CEO/Short Term Parole	67	7.6%	72	-5
Conditional Bail	240	27.1%	254	-14
Cwltb Parole	13	1.5%	13	0
Interstate parole	5	0.6%	5	0
Monitored Bail	0	0.0%	0	0
Pre-Sentence	186	21.0%	188	-2
State Parole	307	34.7%	307	0
Work Rel. or Re-Entry	0	0.0%	0	0

Juvenile Custodial Population

Total	198		197	1
Sentenced	97	49.0%	96	1
Unsentenced	101	51.0%	101	0
Aboriginal	121	61.1%	130	-9
Female	16	8.1%	20	-4
Supervised Bail	62		57	5
By Facility				
Banksia Hill	121	61.1%	116	5
Range View	77	38.9%	81	-4

* Includes Hospital/Lockup
^ Includes cases where fine defaulters have a current remand warrant

Trends in Justice - Rolling Five Year History

Adult Prisoner Population - Rolling 5 Year Snapshot

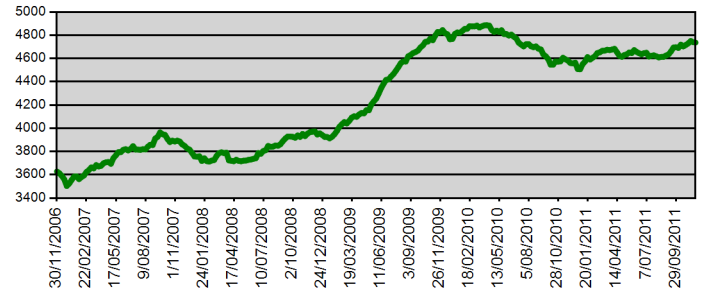

Juvenile Detention Population - Rolling 5 Year Snapshot

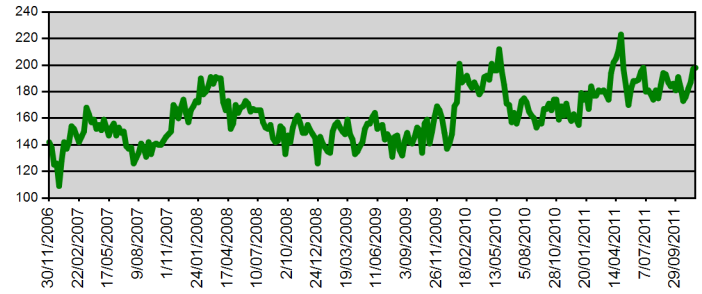

Adult Community Corrections - Orders and Offenders - Rolling 5 Year Snapshot

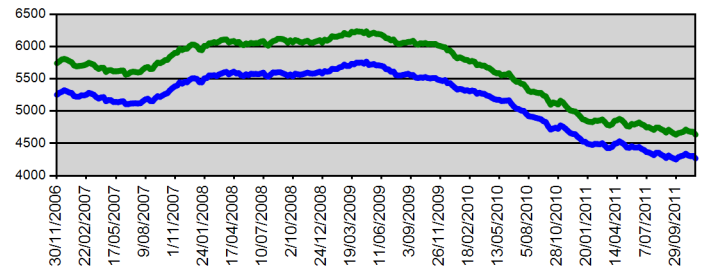

Juvenile Community Justice - Orders and Offenders - Rolling 5 Year Snapshot

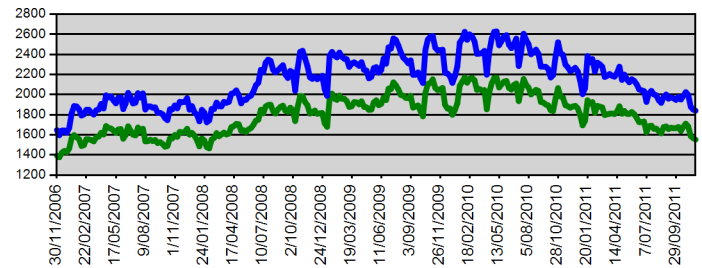

Juvenile Community Justice - JJTeam Referrals and Distinct Persons - Snapshot (Since 19 Oct 2006)

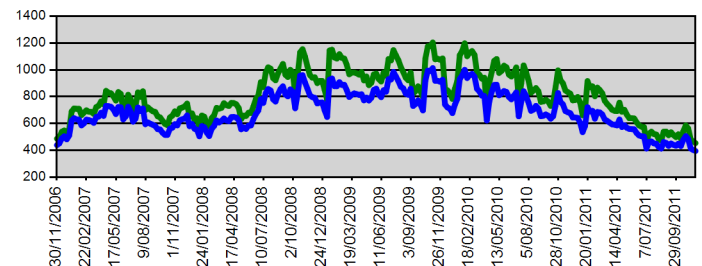



Adult Community Justice Service Orders Valid as at 17/11/2011 00:00 hours														Distinct Persons						
Branch	IS	CB	CSI	DS	PS	PO	HB	CE	PA	WR / RR	WD	Total Count Orders	Distinct Persons Special / High Risk	Variation Total Distinct Persons	Aboriginal Male	Aboriginal Female	Non-Aboriginal Male	Non-Aboriginal Female	Not Recorded	Total Distinct Persons
Albany	12	45	16	1	8	0	9	1	10	0	10	112	7	-6	21	9	54	12	0	96
Broome	47	51	14	1	6	0	0	1	3	0	46	169	4	-10	106	28	11	4	12	161
Bunbury	66	116	29	2	4	0	16	3	13	0	6	255	14	4	31	16	138	38	1	224
Busselton	30	46	12	0	3	1	4	0	5	0	2	103	7	0	6	3	60	19	1	89
Carnarvon	6	22	6	1	0	0	0	0	1	0	5	41	1	0	26	7	7	1	0	41
Central Breach Unit	0	1	0	0	0	0	0	0	0	0	0	1	0	1	0	0	1	0	0	1
Central East Metro	96	124	41	5	12	0	2	3	30	0	5	318	26	-6	45	26	178	43	1	293
Central Law Court	0	0	0	0	0	0	16	0	0	0	0	16	2	-1	3	2	7	2	2	16
Central West Metro	89	153	55	1	4	3	16	6	47	0	4	378	27	-8	34	16	245	61	0	356
Court Assessment Treatment	3	8	0	0	33	0	57	0	0	0	1	102	28	1	12	7	35	8	0	62
Esperance	10	19	3	0	7	0	0	2	1	0	0	42	2	2	10	6	16	6	0	38
Geraldton	40	70	19	0	3	0	9	1	6	0	2	150	3	3	49	23	54	14	0	140
Halls Creek	21	14	5	0	2	0	0	0	1	0	23	66	2	-4	54	6	1	0	2	63
Kalgoorlie	45	62	16	0	33	1	11	1	4	0	24	197	5	-2	78	43	43	13	0	177
Karratha	22	18	3	0	0	0	0	1	3	0	3	50	2	0	17	10	14	2	1	44
Katanning	9	14	6	0	2	0	1	0	0	0	1	33	0	-1	11	3	15	1	0	30
Kununurra	36	16	6	0	9	0	0	0	1	0	19	87	4	-2	54	19	4	0	1	78
Mandurah	32	76	24	0	0	1	10	2	8	0	11	164	9	1	19	3	110	27	0	159
Meekatharra	2	34	4	0	0	1	0	0	0	0	2	43	0	-1	20	18	2	0	1	41
Narrogin	10	29	3	0	1	0	3	0	1	0	2	49	1	-1	17	4	19	5	0	45
Newman	10	31	2	0	2	0	0	2	1	0	28	76	0	1	41	17	7	2	3	70
North East Metro	92	135	44	2	11	1	16	7	35	0	8	351	17	-11	56	22	208	48	2	336
North West Metro	160	169	84	0	16	2	21	13	56	0	9	530	20	12	56	21	352	63	1	493
Northam	24	40	12	0	1	0	0	0	6	0	5	88	4	2	21	14	36	8	2	81
Rockingham	62	103	40	1	9	0	11	4	28	0	7	265	10	2	25	12	176	32	0	245
Roebourne	15	26	2	0	3	0	0	4	0	0	25	75	3	-2	43	10	7	1	4	65
South East Metro	114	194	67	4	7	0	18	5	30	0	19	458	15	4	62	19	294	52	1	428
South Hedland	41	48	12	0	6	0	0	6	4	0	24	141	4	-17	85	31	14	2	1	133
South West Coasta	74	99	35	1	4	2	20	5	31	0	5	276	14	1	25	16	171	45	5	262
TOTAL	1168	1763	560	19	186	12	240	67	325	0	296	4636	231	-39	1027	411	2279	509	41	4267
% of Total Orders	25.19%	38.03%	12.08%	0.41%	4.01%	0.26%	5.18%	1.45%	7.01%	0.00%	6.38%	Average orders/person	1.09		24.07%	9.63%	53.41%	11.93%	0.96%	100.00%



Branch	Juvenile Community Justice Service Orders Valid as at 17/11/2011 00:00 hrs										Distinct Persons on Orders							Reports	Total Services			
	AIISO	ACBO	IYSO	YCBO	JCRO	CWO	INOR	SRO	BAIL	Total Orders	AB Male	AB Fem	Non AB Male	Non AB Fem	Not Recorded	Total Distinct Persons	Special Risk			Variation Total Distinct Persons on previous week	JJTM Referrals	JJTM Distinct Persons
Albany Branch	0	0	3	4	6	0	1	0	0	13	8	1	1	3	0	13	4	-2	0	0	4	17
Broome RYJS	0	0	10	8	10	1	0	8	0	37	34	2	0	0	0	36	8	-2	0	0	3	40
Broome Y&FSS	0	0	0	0	0	0	0	0	0	0	0	0	0	0	0	0	2	1	0	0	0	0
Bunbury Branch	0	0	10	16	2	0	0	5	0	33	12	2	16	2	0	32	4	-4	0	0	16	49
Busselton Branch	0	0	1	6	1	1	0	1	0	10	1	0	8	1	0	10	0	-1	0	0	5	15
Carnarvon Branch	0	0	0	0	0	0	0	0	0	0	0	0	0	0	0	0	0	-1	2	2	0	2
Carnarvon RYJS	0	0	4	4	1	0	0	1	0	10	6	3	1	0	0	10	1	1	0	0	5	15
Central Metro YJS	0	0	23	29	11	0	0	24	0	87	31	13	38	5	0	87	38	-1	0	0	46	133
Derby Y&FSS	0	0	0	0	0	0	0	0	0	0	0	0	0	0	0	0	0	-2	0	0	0	0
Esperance Branch	0	0	0	2	3	0	0	1	0	6	4	0	2	0	0	6	1	-1	0	0	2	8
Fitzroy Crossing Y&FSS	0	0	0	0	0	0	0	0	0	0	0	0	0	0	0	0	0	0	0	0	0	0
Geraldton RYJS	0	0	5	20	3	0	0	3	0	31	16	7	5	1	0	29	5	-4	0	0	5	36
Goldfields Y & FSS	0	0	0	0	0	0	0	0	0	0	0	0	0	0	0	0	0	2	0	0	0	0
Halls Creek Branch	0	0	2	5	2	0	0	0	0	9	9	0	0	0	0	9	2	0	0	0	2	11
Halls Creek Y&FSS	0	0	0	0	0	0	0	0	0	0	0	0	0	0	0	0	0	0	0	0	0	0
Kalgoorlie YJS	0	0	5	8	4	0	0	2	0	19	14	0	2	3	0	19	3	1	0	0	7	26
Karratha Branch	0	0	3	8	6	0	0	3	0	20	14	4	1	1	0	20	3	3	0	0	5	25
Katanning Branch	0	0	0	1	0	0	0	0	0	1	0	0	0	1	0	1	0	0	0	0	0	1
Kununurra RYJS	0	0	7	8	3	0	0	3	0	21	19	1	0	0	0	20	6	1	0	0	9	30
Kununurra Y&FSS	0	0	0	0	0	0	0	0	0	0	0	0	0	0	0	0	0	-1	0	0	0	0
Meekatharra Branch	0	0	9	13	2	0	0	1	0	25	22	0	0	0	0	22	4	1	4	3	5	34
Meekatharra Y&FSS	0	0	0	0	0	0	0	0	0	0	0	0	0	0	0	0	0	2	0	0	0	0
Narrogin Branch	0	0	2	2	0	0	1	0	0	4	3	0	1	0	0	4	1	-1	5	5	0	9
Newman Branch	0	0	7	9	0	0	0	0	0	16	13	0	2	0	0	15	0	2	0	0	6	22
Newman Y&FSS	0	0	0	0	0	0	0	0	0	0	0	0	0	0	0	0	0	0	0	0	0	0
North Metro YJS	0	0	21	34	24	0	1	7	0	86	27	3	47	6	0	83	28	2	0	0	31	117
Northam Branch	0	0	5	9	2	0	0	2	0	18	12	0	2	1	1	16	3	0	0	0	2	20
Roebourne Branch	0	0	3	6	3	0	0	6	0	18	14	3	1	0	0	18	5	-1	0	0	4	22
Roebourne Y&FSS	0	0	0	0	0	0	0	0	0	0	0	0	0	0	0	0	0	0	0	0	0	0
South East Metro	0	0	39	85	44	5	1	7	0	180	75	18	59	13	1	166	22	-1	0	0	54	234
South Hedland Branch	0	0	6	11	8	0	0	3	0	28	19	6	0	0	1	26	3	1	0	0	5	33
South Hedland Y&FSS	0	0	0	0	0	0	0	0	0	0	0	0	0	0	0	0	0	0	0	0	0	0
South West Metro Youth Justice Services	0	0	25	41	40	1	1	18	0	125	36	7	68	8	0	119	26	-4	0	0	37	162
Wyndham Y&FSS	0	0	0	0	0	0	0	0	0	0	0	0	0	0	0	0	0	0	0	0	0	0
TOTAL Branches	0	0	190	329	175	8	5	95	0	797	389	70	254	45	3	761	169	-9	11	10	253	1061



Juvenile Community Justice Service Orders Valid as at 17/11/2011 00:00 hrs											Distinct Persons on Orders											
Branch	AISO	ACBO	IYSO	YCBO	JCRO	CWO	INOR	SRO	BAIL	Total Orders	AB Male	AB Fem	Non AB Male	Non AB Fem	Not Recorded	Total Distinct Persons	Special Risk	Variation Total Distinct Persons on previous week	JJTM Referrals	JJTM Distinct Persons	Reports	Total Services
Albany JJ Team	0	0	0	0	0	0	0	0	0	0	0	0	0	0	0	0	0	1	28	23	0	28
Broome JJ Team	0	0	0	0	0	0	0	0	0	0	0	0	0	0	0	0	0	-2	24	22	0	24
Bunbury JJ Team	0	0	0	0	0	0	0	0	0	0	0	0	0	0	0	0	0	-4	17	17	0	17
Carnarvon JJT	0	0	0	0	0	0	0	0	0	0	0	0	0	0	0	0	0	0	0	0	0	0
Central Metro JJT	0	0	0	0	0	0	0	0	0	0	0	0	0	0	0	0	0	5	69	60	1	70
Geraldton JJ Team	0	0	0	0	0	0	0	0	0	0	0	0	0	0	0	0	0	-4	6	6	0	6
Halls Creek JJ Team	0	0	0	0	0	0	0	0	0	0	0	0	0	0	0	0	0	0	0	0	0	0
Kalgoorlie JJ Team	0	0	0	0	0	0	0	0	0	0	0	0	0	0	0	0	0	-3	6	6	0	6
Karratha JJ Team	0	0	0	0	0	0	0	0	0	0	0	0	0	0	0	0	0	-5	15	13	0	15
Kununurra JJ Team	0	0	0	0	0	0	0	0	0	0	0	0	0	0	0	0	0	3	45	35	0	45
Meekatharra JJ Team	0	0	0	0	0	0	0	0	0	0	0	0	0	0	0	0	0	6	9	6	0	9
Newman JJ Team	0	0	0	0	0	0	0	0	0	0	0	0	0	0	0	0	0	0	12	10	0	12
North Metro JJ Team	0	0	0	0	0	0	0	0	0	0	0	0	0	0	0	0	0	-2	47	43	2	49
Northam JJ Team	0	0	0	0	0	0	0	0	0	0	0	0	0	0	0	0	0	-2	3	3	0	3
Roebourne JJ Team	0	0	0	0	0	0	0	0	0	0	0	0	0	0	0	0	1	0	17	13	0	17
South East Metro JJ Team	0	0	0	0	0	0	0	0	0	0	0	0	0	0	0	0	0	7	44	42	1	45
South Hedland JJ Team	0	0	0	0	0	0	0	0	0	0	0	0	0	0	0	0	0	-5	25	19	0	25
South West Metro JJ Team	0	0	0	0	0	0	0	0	0	0	0	0	0	0	0	0	0	-4	75	66	6	81
TOTAL JJ Team	0	0	0	0	0	0	0	0	0	0	0	0	0	0	0	0	1	-9	442	384	10	452
Court Assessment and Treatment Service	0	0	0	0	0	0	0	0	0	0	0	0	0	0	0	0	0	0	0	0	12	12
Geraldton Y & FSS	0	0	0	0	0	0	0	0	0	0	0	0	0	0	0	0	1	-1	0	0	0	0
Killara Youth Services	0	0	0	0	0	0	0	0	0	0	0	0	0	0	0	0	0	3	0	0	0	0
TOTAL Others	0	0	0	0	0	0	0	0	0	0	0	0	0	0	0	0	1	2	0	0	12	12
Not Recorded	0	0	0	0	0	0	0	0	0	0	0	0	0	0	0	0	0	0	0	0	0	0
TOTAL Not Recorded	0	0	0	0	0	0	0	0	0	0	0	0	0	0	0	0	0	0	0	0	0	0
GRAND TOTAL	0	0	190	329	175	8	5	95	0	797	389	70	254	45	3	761	171	-16	453	394	275	1525
% of Total Orders	0.00%	0.00%	23.84%	41.28%	21.96%	1.00%	0.63%	11.92%	0.00%	100.00%	51.12%	9.20%	33.38%	5.91%	0.39%	Average Supervised Orders / Person		1.05				



Adults Offenders in Custody as at 24/11/2011 00:00 Hours. Count by Facility, Status, Ethnicity and Gender.

This includes all persons in workcamps and in hospital and lockup.

FACILITY	Sentenced							Unsentenced							Total
	Aboriginal			Non-Aboriginal			Total	Aboriginal			Non-Aboriginal			Total	
	MALE	FEMALE	Total	MALE	FEMALE	Total		MALE	FEMALE	Total	MALE	FEMALE	Total		
ACACIA PRISON	387	0	387	607	0	607	994	0	0	0	1	0	1	1	995
ALBANY REGIONAL PRISON	95	0	95	185	0	185	280	8	0	8	22	0	22	30	310
BANDYUP WOMENS PRISON	0	62	62	0	94	94	156	0	35	35	0	36	36	71	227
BORONIA PRE RELEASE CENTRE	0	8	8	0	73	73	81	0	0	0	0	0	0	0	81
BROOME REGIONAL PRISON	77	4	81	22	0	22	103	7	1	8	0	0	0	8	111
BUNBURY REGIONAL PRISON	46	0	46	250	0	250	296	14	0	14	17	0	17	31	327
CASUARINA PRISON	219	0	219	323	0	323	542	56	0	56	24	0	24	80	622
EASTERN GOLDFIELDS REGIONAL PRISON	62	13	75	29	2	31	106	19	4	23	9	0	9	32	138
GREENOUGH REGIONAL PRISON	188	16	204	38	3	41	245	28	2	30	5	0	5	35	280
HAKA PRISON	68	0	68	175	0	175	243	166	0	166	376	0	376	542	785
KARNET PRISON FARM	27	0	27	209	0	209	236	0	0	0	0	0	0	0	236
PARDELUP PRISON FARM	5	0	5	87	0	87	92	0	0	0	0	0	0	0	92
ROEBOURNE REGIONAL PRISON	93	5	98	14	1	15	113	44	10	54	1	0	1	55	168
WOOROLOO PRISON FARM	52	0	52	312	0	312	364	0	0	0	1	0	1	1	365
Total	1319	108	1427	2251	173	2424	3851	342	52	394	456	36	492	886	4737



Juvenile Offenders in Detention as at 24/11/2011 00:00 Hours. Count by Facility, Status, Ethnicity and Gender.															
FACILITY	Sentenced							Unsentenced							Total
	Aboriginal			Non-Aboriginal			Total	Aboriginal			Non-Aboriginal			Total	
	MALE	FEMALE	Total	MALE	FEMALE	Total		MALE	FEMALE	Total	MALE	FEMALE	Total		
BANKSIA HILL DETENTION CENTRE	55	0	55	37	0	37	92	20	0	20	9	0	9	29	121
RANGEVIEW REMAND CENTRE	3	1	4	0	1	1	5	33	9	42	25	5	30	72	77
Total	58	1	59	37	1	38	97	53	9	62	34	5	39	101	198



Prisoners in Custody of Hospital or Police Lockup as at 24/11/2011 00:00 Hours.

Parent Facility and Prisoner Locations		Sentenced				Unsentenced			Total
		A	N		Total	A	N	Total	
		MALE	MALE	FEMALE		MALE	MALE		
BANDYUP WOMENS PRISON	BAND EU LONGTERM HOSPITAL	0	0	1	1	0	0	0	1
CASUARINA PRISON	CASU EU LONGTERM HOSPITAL	1	0	0	1	1	0	1	2
HAKEA PRISON	GRAYLANDS HOSPITAL	0	1	0	1	1	1	2	3
	HAKE EU POLICE LOCKUP	0	5	0	5	0	0	0	5
ACACIA PRISON	HOSPITAL ADMISSION OVERNIGHT	2	3	0	5	0	0	0	5
BORONIA PRE RELEASE CENTRE	HOSPITAL ADMISSION OVERNIGHT	0	0	1	1	0	0	0	1
WOOROLOO PRISON FARM	JOONDALUP LOCKUP	0	1	0	1	0	0	0	1
Total		3	10	2	15	2	1	3	18



Prisoners in Custody of WorkCamp as at 24/11/2011 00:00 Hours.

Parent Facility and WorkCamp Locations		Sentenced			Total
		Aboriginal	Non-Aboriginal	Total	
		MALE	MALE		
BROOME REGIONAL PRISON	WYNDHAM WORK CAMP	10	2	12	12
EASTERN GOLDFIELDS REGIONAL PRISON	WARBURTON WORKCAMP	4	0	4	4
PARDELUP PRISON FARM	WALPOLE WORK CAMP	0	11	11	11
ROEBOURNE REGIONAL PRISON	MILLSTREAM WORKCAMP	6	2	8	8
WOOROLOO PRISON FARM	WYALKATCHEM WORKCAMP	1	10	11	11
Total		21	25	46	46