



Adult Prisoner Population			
	Count	% of Total	Variation
Total*	4,103		12 ▲
Sentenced	3,309	80.6%	34 ▲
Remand	770	18.8%	-24 ▼
Aboriginal	1,690	41.2%	5 ▲
Female	325	7.9%	-1 ▼
Hospital/Lockup	24	0.6%	2 ▲
Fine Defaulters:			
^ State:	25	0.6%	14 ▲
Federal:	1	0.0%	0 -
<b>By Facility</b>			
Acacia	845	20.6%	8 ▲
Albany	214	5.2%	-8 ▼
Bandyup	201	4.9%	0 -
Boronia Pre Release**	69	1.7%	1 ▲
Broome	109	2.7%	-4 ▼
Bunbury	241	5.9%	4 ▲
Casuarina	647	15.8%	12 ▲
Eastern Goldfields	128	3.1%	-3 ▼
Greenough	237	5.8%	-14 ▼
Hakea	774	18.9%	12 ▲
Karnet	223	5.4%	-5 ▼
Roebourne	165	4.0%	20 ▲
Woorloo	250	6.1%	-11 ▼
<b>Alternatives to Imprisonment (Inc. Early Release, Bail and Pre-Sentence Orders)</b>			
CEO/Short Term Parole	86	4.8%	-5 ▼
Conditional Bail	131	7.3%	1 ▲
Cwth Parole	14	0.8%	0 -
Interstate Parole	12	0.7%	0 -
Monitored Bail	6	0.3%	1 ▲
Pre-Sentence	184	10.3%	2 ▲
State Parole	1,344	75.0%	-6 ▼
Work Rel. or Re-Entry	16	0.9%	0 -

Juvenile Custodial Population			
	Count	% of Total	Variation
Total	148		-11 ▼
Sentenced	68	45.9%	-3 ▼
Unsentenced	80	54.1%	-8 ▼
Aboriginal	109	73.6%	-8 ▼
Female	15	10.1%	-2 ▼
Supervised Bail	39		2 ▲
<b>By Facility</b>			
Banksia Hill	96	64.9%	-4 ▼
Rangeview	52	35.1%	-7 ▼

\* Includes Hospital/Lockup

\*\* Replaces Nyandi

^ Includes cases where Fine Defaulters have a current remand warrant

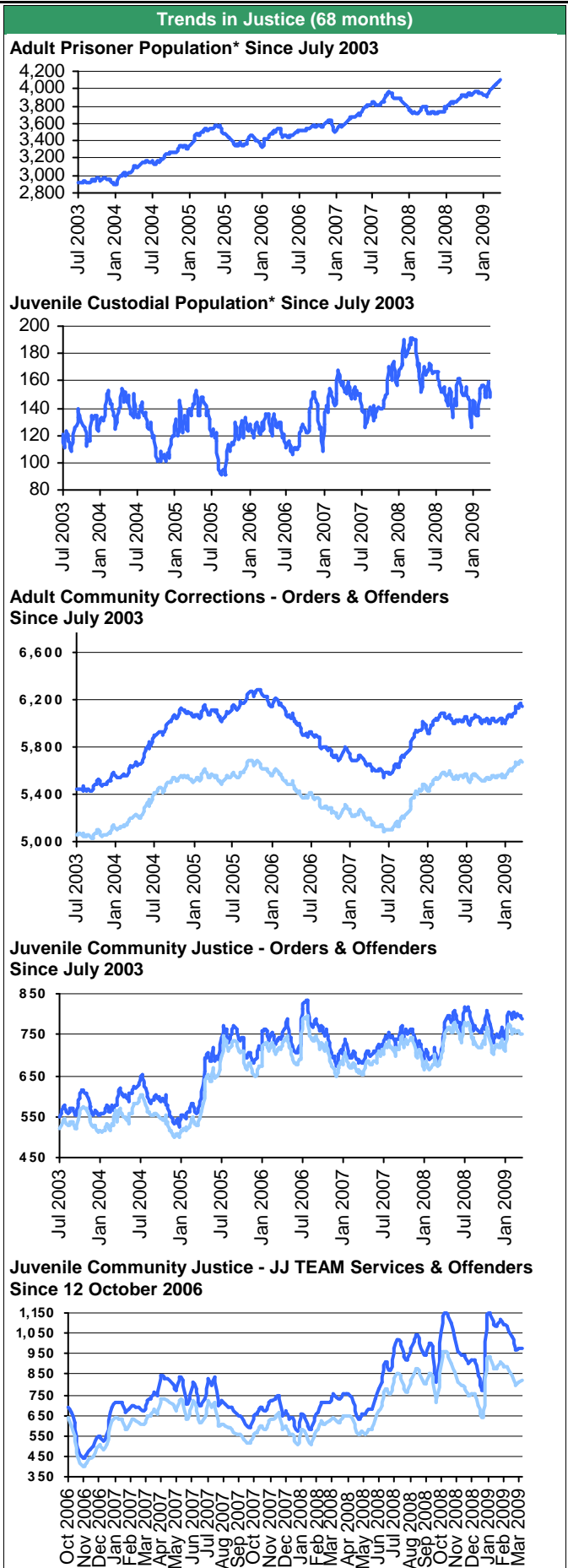



# Adult Community Justice Services Orders

Valid as at 19 March 2009

Branch	Intensive Supervision	Community Based	Conditional Suspended Imprisonment	Dangerous Sexual Offender Order	Pre-Sentence Orders	Probation	Conditional Monitored Bail	CEO Parole/Parole Short Term	Parole	Work Rel. OR Re-entry Release	Work and Development	TOTAL Number Orders	High Risk	Weekly Variation Total Distinct Persons	Distinct Persons					
															TOTAL Distinct Persons	Aboriginal		Non-Aboriginal		Not Recorded
																Male	Female	Male	Female	
Albany	24	88	10	1	16	0	9	0	29	0	16	193	3	-4 v	163	47	14	81	16	5
Belmont	74	104	34	1	6	2	2	6	91	1	3	324	17	-5 v	301	48	18	197	38	0
Broome	35	105	10	0	11	1	0	9	57	0	17	245	3	-5 v	224	158	49	11	4	2
Bunbury	69	153	38	0	11	0	9	0	57	1	4	342	11	5 ^	305	45	15	180	56	9
Busselton	20	67	7	0	0	3	4	1	14	0	1	117	7	-3 v	106	7	3	77	17	2
Carnarvon	11	29	3	0	1	0	0	2	7	0	2	55	0	-4 v	53	23	16	10	2	2
Central Breach Unit	1	4	0	0	0	0	0	0	0	0	0	5	0	0 -	4	2	1	1	0	0
Central Law Courts	0	1	0	0	2	0	8	0	0	0	0	11	1	-1 v	11	4	0	6	1	0
Cocos/christmas Islands	0	2	0	0	0	0	0	0	0	0	0	2	0	-1 v	2	0	0	2	0	0
Court Assessment Treatment	4	4	0	0	28	0	15	0	0	0	0	51	33	-5 v	41	3	4	27	7	0
Esperance	12	24	9	0	1	0	0	0	8	0	2	56	1	-4 v	52	7	6	32	6	1
Fremantle	101	146	44	0	6	2	16	3	112	0	9	439	15	0 -	401	67	30	253	44	7
Geraldton	40	74	18	0	0	2	2	6	32	0	17	191	5	10 ^	181	73	26	63	16	3
Halls Creek	19	55	4	0	3	0	0	3	18	0	5	107	3	-1 v	100	73	24	0	0	3
Joondalup	68	123	46	0	6	0	16	5	83	4	9	360	17	6 ^	339	28	9	246	52	4
Kalgoorlie	46	151	21	0	12	0	1	5	47	1	42	326	4	4 ^	303	155	61	68	18	1
Karratha	18	11	0	0	1	0	0	1	15	0	6	52	1	-1 v	48	16	8	15	7	2
Katanning	6	33	2	0	2	0	1	0	4	0	0	48	0	2 ^	42	20	3	15	4	0
Kununurra	33	62	7	0	3	0	0	3	39	0	17	164	7	-7 v	156	111	34	5	4	2
Maddington	109	159	50	2	12	0	8	5	109	2	17	473	11	-3 v	432	73	25	273	53	8
Mandurah	29	85	19	0	1	2	9	3	50	0	8	206	4	0 -	196	15	7	133	38	3
Meekatharra	8	72	2	0	0	0	0	2	10	0	1	95	3	2 ^	91	55	34	1	0	1
Midland	78	105	33	0	5	0	11	10	80	2	3	327	29	3 ^	302	53	17	193	33	6
Mirrabooka	60	108	30	0	5	2	2	3	84	1	5	300	17	1 ^	282	55	16	176	34	1
Mount Lawley	31	34	26	0	1	0	0	2	54	2	3	153	12	1 ^	140	9	3	104	22	2
Narrogin	10	50	4	0	4	0	3	0	10	0	0	81	0	2 ^	73	28	10	26	8	1
Newman	8	14	2	0	0	0	0	1	12	0	3	40	2	-1 v	39	22	10	2	2	3
Northam	25	43	16	0	6	0	0	2	36	0	2	130	11	7 ^	125	46	6	67	6	0
Perth	105	129	53	0	9	3	18	5	114	1	9	446	34	-5 v	410	33	18	300	56	3
Port Hedland	37	45	3	0	0	3	0	1	20	0	8	117	5	-2 v	113	65	23	14	7	4
Prison Based Scco's	0	0	1	1	0	0	0	0	1	0	0	3	1	-1 v	3	1	0	2	0	0
Rockingham	91	100	29	0	5	5	3	4	84	1	15	337	10	2 ^	307	28	5	227	45	2
Roebourne	7	20	3	0	1	0	0	1	17	0	12	61	0	3 ^	59	41	7	8	3	0
Victoria Park	73	87	40	1	6	1	0	3	76	0	3	290	16	-5 v	262	43	21	163	35	0
<b>TOTAL</b>	<b>1,252</b>	<b>2,287</b>	<b>564</b>	<b>6</b>	<b>164</b>	<b>26</b>	<b>137</b>	<b>86</b>	<b>1,370</b>	<b>16</b>	<b>239</b>	<b>6,147</b>	<b>283</b>	<b>-10 v</b>	<b>5,666</b>	<b>1,454</b>	<b>523</b>	<b>2,978</b>	<b>634</b>	<b>77</b>
<b>TOTAL Variation</b>	<b>-6 v</b>	<b>-10 v</b>	<b>6 ^</b>	<b>0 -</b>	<b>1 ^</b>	<b>-2 v</b>	<b>2 ^</b>	<b>-5 v</b>	<b>-6 v</b>	<b>0 -</b>	<b>10 ^</b>	<b>-10 v</b>	<b>-18 v</b>		<b>-10 v</b>	<b>20 ^</b>	<b>-5 v</b>	<b>-19 v</b>	<b>-7 v</b>	<b>1 ^</b>
<b>% ORDER TYPE</b>	<b>20.37%</b>	<b>37.21%</b>	<b>9.18%</b>	<b>0.10%</b>	<b>2.67%</b>	<b>0.42%</b>	<b>2.23%</b>	<b>1.40%</b>	<b>22.29%</b>	<b>0.26%</b>	<b>3.89%</b>	Average of 1.08 orders/person				<b>25.66%</b>	<b>9.23%</b>	<b>52.56%</b>	<b>11.19%</b>	<b>1.36%</b>

NOTE: Home Detention Bail includes Community Bail



Branch	Supervised Orders										Supervised Distinct Persons					Justice Teams Distinct Persons	Juvenile Justice Teams Services	Reports	Total Orders/ Services		
	Youth Community Based	Juvenile Conditional Release	Supervised Release	Intensive Youth Supervision	Community Work#	Adult Intensive Supervision	Adult Community Based	Total Supervised	Special Risk	Variation Total Distinct Persons	Total Supervised Distinct Persons	Aboriginal		Non-Aboriginal						Not Recorded	
												Male	Female	Male	Female						
Albany Branch	5	3	0	2	0	0	0	10	3	-1	v	10	4	3	3	0	0	29	34	7	51
Belmont Branch	15	11	3	7	0	0	0	36	1	1	^	35	18	3	12	2	0		0	6	42
Broome Branch	25	6	6	9	1	0	0	47	0	-2	v	44	35	6	0	1	2	91	144	13	204
Bunbury Branch	20	5	3	6	1	0	0	35	0	2	^	34	10	2	15	1	6		0	14	49
Carnarvon Branch	8	10	0	8	0	0	0	26	3	0	-	26	19	7	0	0	0	22	29	8	63
Christmas & Cocos Islands	0	0	0	0	0	0	0	0	0	0	-	0	0	0	0	0	0		0	0	0
Esperance Branch	7	4	1	1	0	0	0	13	0	2	^	10	7	2	1	0	0	18	20	2	35
Fremantle Branch	20	10	9	4	0	0	0	43	2	1	^	42	14	5	19	4	0		0	10	53
Geraldton RYJS	21	9	3	5	0	0	0	38	5	-1	v	36	21	9	6	0	0		0	11	49
Halls Creek Branch	8	2	0	3	0	0	0	13	0	-1	v	12	8	3	0	0	1	11	14	4	31
Joondalup Branch	20	9	5	6	0	0	0	40	7	0	-	38	6	0	29	3	0		0	16	56
Kalgoorlie YJS	21	8	4	3	0	0	0	36	1	2	^	34	22	4	6	1	1	9	9	16	61
Karratha Branch	6	2	0	0	0	0	0	8	0	-1	v	8	6	0	1	0	1		0	8	16
Katanning Branch	1	0	0	1	0	0	0	2	1	-1	v	2	1	1	0	0	0	15	21	7	30
Kununurra Branch	10	2	0	9	0	0	0	21	1	1	^	20	19	1	0	0	0	26	33	8	62
Maddington Branch	34	21	13	5	0	0	0	73	6	2	^	70	33	6	15	3	13		0	25	98
Mandurah Branch	15	2	4	5	0	0	0	26	0	-1	v	25	7	1	11	3	3		0	9	35
Meekatharra Branch	12	6	1	9	0	0	0	28	1	1	^	27	22	4	0	0	1	30	47	11	86
Midland Branch	22	7	8	7	0	0	0	44	9	0	-	42	18	3	15	5	1		0	18	62
Mirrabooka Branch	23	13	7	6	0	0	0	49	3	-1	v	47	21	5	16	3	2		0	19	68
Mt Lawley Branch	21	13	4	8	0	0	0	46	2	-3	v	42	8	2	25	5	2		0	19	65
Narrogin Branch	5	1	1	1	0	0	0	8	0	1	^	8	3	0	5	0	0	24	26	5	39
Newman Branch	5	0	0	0	0	0	0	5	0	1	^	5	3	0	0	0	2	3	4	0	9
Northam Branch	17	3	1	6	0	0	0	27	0	-1	v	21	13	5	1	0	2		0	8	35
Rockingham Branch	17	1	6	9	1	0	0	34	1	-1	v	34	7	1	23	2	1		0	12	46
Roebourne Branch	11	3	1	7	0	0	0	22	0	0	-	20	17	3	0	0	0	11	13	19	54
South Hedland Branch	8	7	1	4	2	0	0	22	2	-1	v	21	18	2	0	0	1	8	9	9	40
Victoria Park Branch	15	10	5	4	0	0	0	34	3	-3	v	33	14	5	11	3	0		0	12	46
<b>TOTAL BRANCH</b>	<b>392</b>	<b>168</b>	<b>86</b>	<b>135</b>	<b>5</b>	<b>0</b>	<b>0</b>	<b>786</b>	<b>51</b>	<b>-4</b>	<b>v</b>	<b>746</b>	<b>374</b>	<b>83</b>	<b>214</b>	<b>36</b>	<b>39</b>	<b>297</b>	<b>403</b>	<b>296</b>	<b>1485</b>
Bunbury JJ Team	0	0	0	0	0	0	0	0	0	0	-	0	0	0	0	0	0	37	39	0	39
Fremantle JJ Team	0	0	0	0	0	0	0	0	0	0	-	0	0	0	0	0	0	37	40	0	40
Geraldton JJ Team	0	0	0	0	0	0	0	0	0	0	-	0	0	0	0	0	0	84	94	0	94
Joondalup/Wangara JJ Team	0	0	0	0	0	0	0	0	0	0	-	0	0	0	0	0	0	40	40	0	40
Kalgoorlie JJ Team	0	0	0	0	0	0	0	0	0	0	-	0	0	0	0	0	0	14	14	0	14
Midland JJ Team	0	0	0	0	0	0	0	0	0	1	-	0	0	0	0	0	0	47	49	0	49
Northam JJ Team	0	0	0	0	0	0	0	0	0	0	-	0	0	0	0	0	0	8	8	0	8
Perth JJ Team	0	0	0	0	0	0	0	0	0	0	-	0	0	0	0	0	0	44	47	0	47
Rockingham/Mandurah JJ Team	0	0	0	0	0	0	0	0	0	0	-	0	0	0	0	0	0	63	77	0	77
Thornlie JJ Team	0	0	0	0	0	0	0	0	0	0	-	0	0	0	0	0	0	71	81	0	81
Victoria Park JJ Team	0	0	0	0	0	0	0	0	0	0	-	0	0	0	0	0	0	34	40	0	40
<b>TOTAL JJ TEAMS</b>	<b>0</b>	<b>0</b>	<b>0</b>	<b>0</b>	<b>0</b>	<b>0</b>	<b>0</b>	<b>0</b>	<b>1</b>	<b>0</b>	<b>-</b>	<b>0</b>	<b>0</b>	<b>0</b>	<b>0</b>	<b>0</b>	<b>0</b>	<b>479</b>	<b>529</b>	<b>0</b>	<b>529</b>
Court Assessment and Treatment Service	0	0	0	0	0	0	0	0	0	1	-	0	0	0	0	0	0		0	12	12
Geraldton Y & FSS	0	0	0	0	0	0	0	0	0	0	-	0	0	0	0	0	0		0	0	0
Intensive Supervision Geraldton	0	0	0	0	0	0	0	0	0	0	-	0	0	0	0	0	0		0	0	0

Branch	Supervised Orders										Supervised Distinct Persons					Juvenile Justice Teams Distinct Persons	Juvenile Justice Teams Services	Reports	Total Orders/ Services		
	Youth Community Based	Juvenile Conditional Release	Supervised Release	Intensive Youth Supervision	Community Work#	Adult Intensive Supervision	Adult Community Based	Total Supervised	Special Risk	Variation Total Distinct Persons	Total Supervised Distinct Persons	Aboriginal		Non-Aboriginal						Not Recorded	
												Male	Female	Male	Female						
Killara Youth Services	0	0	0	0	0	0	0	0	0	0	0	0	0	0	0	0	0	0	0	0	
TOTAL OTHERS	0	0	0	0	0	0	0	0	1	0	0	0	0	0	0	0	0	0	0	12	12
Not Recorded	2	1	1	0	0	0	0	4	0	1	4	3	0	1	0	0	48	48	1	53	
TOTAL NOTREC	2	1	1	0	0	0	0	4	0	1	4	3	0	1	0	0	48	48	1	53	
GRAND TOTAL	394	169	87	135	5	0	0	790	53	-3	750	377	83	215	36	39	824	980	309	2079	
GRAND TOTAL Variation	5 ^	-4 v	-3 v	-3 v	-2 v	0 -	0 -	-7 v	-3 v		-3 v	-2 v	-5 v	1 ^	1 ^	2 ^	11 ^	1 ^	2 ^	-4 v	
% Supervised Order Type	49.87%	21.39%	11.01%	17.09%	0.63%	0.00%	0.00%	Avg. of 1.05 Supervised Orders/Person				50.27%	11.07%	28.67%	4.80%	5.20%					

# Community Work Order issued under Section 65 of Young Offender's Act.

\*\*\*Note\*\*\*These numbers are currently under review.



## Adult Offenders

### Count by Facility, Status, Ethnicity and Gender

Valid as at 26 March 2009

Facility	Sentenced				Remand				Total	Aboriginal		Non-Aboriginal		Remand
	Aboriginal		Non-Aboriginal		Aboriginal		Non-Aboriginal			Male	Female	Male	Female	
	Male	Female	Male	Female	Male	Female	Male	Female						
ACACIA PRISON	285	0	558	0	0	0	1	0	844	285	0	559	0	1
ALBANY REGIONAL PRISON	81	0	125	0	4	0	4	0	214	85	0	129	0	8
BANDYUP WOMENS PRISON	0	54	0	78	0	29	0	40	201	0	83	0	118	69
BORONIA PRE RELEASE CENTRE	0	20	0	48	0	0	0	0	68	0	20	0	48	0
BROOME REGIONAL PRISON	91	0	7	0	11	0	0	0	109	102	0	7	0	11
BUNBURY REGIONAL PRISON	35	0	182	0	8	0	16	0	241	43	0	198	0	24
CASUARINA PRISON	274	0	283	0	64	0	25	0	646	338	0	308	0	89
EASTERN GOLDFIELDS REGIONAL PRISON	74	10	20	2	13	4	4	1	128	87	14	24	3	22
GREENOUGH REGIONAL PRISON	153	18	31	2	24	1	8	0	237	177	19	39	2	33
HAKEA PRISON	70	0	199	0	133	0	351	0	753	203	0	550	0	484
KARNET PRISON FARM	18	0	205	0	0	0	0	0	223	18	0	205	0	0
ROEBOURNE REGIONAL PRISON	116	13	7	0	25	3	0	1	165	141	16	7	1	29
WOOROLOO PRISON FARM	56	0	194	0	0	0	0	0	250	56	0	194	0	0
<b>TOTAL</b>	<b>1,253</b>	<b>115</b>	<b>1,811</b>	<b>130</b>	<b>282</b>	<b>37</b>	<b>409</b>	<b>42</b>	<b>4,079</b>	<b>1,535</b>	<b>152</b>	<b>2,220</b>	<b>172</b>	<b>770</b>
IN HOSPITAL	2	0	3	1	1	0	8	0	15	3	0	11	1	9
POLICE TRUSTEE	0	0	9	0	0	0	0	0	9	0	0	9	0	0
<b>TOTAL</b>	<b>2</b>	<b>0</b>	<b>12</b>	<b>1</b>	<b>1</b>	<b>0</b>	<b>8</b>	<b>0</b>	<b>24</b>	<b>3</b>	<b>0</b>	<b>20</b>	<b>1</b>	<b>9</b>

## Juvenile Offenders

### Count by Facility, Status, Ethnicity and Gender

Valid as at 26 March 2009

Facility	Sentenced				Unsentenced				Total	Aboriginal		Non-Aboriginal		Unsentenced
	Aboriginal		Non-Aboriginal		Aboriginal		Non-Aboriginal			Male	Female	Male	Female	
	Male	Female	Male	Female	Male	Female	Male	Female						
BANKSIA HILL DETENTION CENTRE	50	0	13	0	24	0	9	0	96	74	0	22	0	33
RANGEVIEW REMAND CENTRE	1	2	1	1	22	10	13	2	52	23	12	14	3	47
<b>TOTAL</b>	<b>51</b>	<b>2</b>	<b>14</b>	<b>1</b>	<b>46</b>	<b>10</b>	<b>22</b>	<b>2</b>	<b>148</b>	<b>97</b>	<b>12</b>	<b>36</b>	<b>3</b>	<b>80</b>